



Assignment

Client

We Buy Cars

Vehicle Data

Vehicle Type	PASSENGER VEHICLE	Registration Number	6A4110422
Manufacturer	MERCEDES BENZ		
Model	SLK 350	Paint Finish	M - METALLIC
VIN	WDD1724572F067978	Fuel	PETROL
Year Model	2013	Transmission	AUTOMATIC
Km Reading	69,332 KM	Doors	2
Cab / Body Type	COUPE	Color	WHITE

General Condition

Interior

Components	Condition	Inspection Result
Interior	Good	The interior is in good condition.
Seats	Good	The condition of the seats is good.
Interior trim, roof lining, carpet	Good	The interior trim and/or roof lining and/or carpets show are in a good condition.
Dashboard / Cluster	Good	The dashboard and cluster is in good condition.
Heating, ventilation	Very Good	The functions of heating and ventilation are without detectable defects.
Interior control units (windows, mechanical sunroof, etc.) / instrument cluster	Very Good	The function of control units and/or instrument cluster is without detectable faults.
Air-condition	Very Good	The testable functions of the air condition is without deficiencies.
Electric windows	Very Good	The function of the electric windows is in working order.
Electric sunroof or electric roof	Very Good	The function of electric sunroof and/or electric soft top is in working order.
Electrically adjustable seats and / or seat heaters	Very Good	The functions of the electrically adjustable seats and/or seat heaters are in working order.

Exterior

Components	Condition	Inspection Result
Rims	As Expected	The rims are as expected according to age and mileage.
Mechanical function of doors / bonnet / tailgate	Very Good	The mechanics of doors / bonnet / tailgate are in working order.
Vehicle Body	As Expected	The condition of the vehicle body is as expected according to age and mileage and may include minor dents/scratches/ signs of repair work/ corrosion.
Windows	Good	The glass panes show minor signs of wear and scratches.
Hang-on parts (grill, bumpers, mirrors, antennas, strips, etc.)	Good	Hang-on parts (grill, bumpers, mirrors, antennas, strips, etc.) show normal signs of wear & tear.
Spare wheel	N/A	
Tires	Poor	One or more tires are not in roadworthy condition and need to be replaced.

Engine, Gearbox, Drivetrain

Components	Condition	Inspection Result
Engine-Oil	Very Good	The engine-oil level is normal with no visible signs of contamination.
Engine Cooling System	Very Good	The cooling system is without testable defects. The coolant level is normal.
Oil loss engine	Very Good	The engine is without visible oil leak.
Oil loss gearbox, drive shaft	Very Good	The gearbox and/or drive shafts are without visible oil loss.
Exhaust System	Very Good	The Exhaust system is in a good condition.
Gearshift, clutch, automatic transmissions (road test)	Very Good	During the road test no deficiencies were detected on gearshift, clutch, automatic transmissions.
Noise Levels Engine	Very Good	During the road test no atypical noises were detected.
Noise Levels Transmissions	Very Good	During the road test no atypical noises were detected.
Noise Levels Axles	Very Good	During the road test no atypical noises were detected.
Engine	Very Good	No defects were detected.
Gearbox	Very Good	No defects were detected.
Drivetrain	Very Good	No defects were detected.

Axles, Undercarriage

Components	Condition	Inspection Result
Brake Fluid	Very Good	The brake fluid level is normal with no visible signs of contamination.
Brakes	Very Good	The brake pads and/or discs are in good condition.
Brake System	Very Good	The brake system in good condition.
Vehicle undercarriage	Very Good	No damages were detected at the undercarriage or undercarriage protection.
Axles , Suspension	Very Good	Axles and suspension are in a good condition.

Brakes

Brake Test Results

	Left	Right		
	Braking Force [KN]	Braking Force [KN]	Axle Weight [KG]	Deceleration [m/s ²]
Front	1.96	2.12	-	
Rear	2.0	1.96	-	
Emergency / Parking	2.04	2.02	-	

Tyres and Rims

Tyre Specification & Measurement

	Size	Load/Speed Index	Manufacture	Model	Type*	Production Date	Tread Depth (mm)
Front Left	225/40R18	92Y	Bridgestone	Potenza	V	5021	0 mm
Front Right	225/40R18	92Y	Bridgestone	Potenza	V	5021	0 mm
Rear Left	245/35R18	92Y	Bridgestone	Potenza	V	0414	0 mm
Rear Right	145/70R17	92P	Vredestein	Space master	V	0218	1 mm

* Tyre Legend: V=Virgin, R=Recap

Tyre tread depth minimum 1mm according to National Road Traffic Act 93 of 1996.

Diagnostic

During the diagnostic the following error messages were detected: (See also attached Diagnostic Report. For more information regarding the Fault Codes (DTC) and the recommended rectifications please contact the workshops of the vehicle manufacture).

No	System	Code	Description	Status
1	LIN:EDW	U114000	COMMUNICATION WITH THE TOW-AWAY PROTECTION SENSOR	ACTIVE

Inspection Conditions

Engine number – not possible to verify engine number (not visible without dismantling)
Inspection conditions for the vehicle inspection were sufficient

Comments

General Comments: ACCORDING TO THE AGE AND MILEAGE OF THE VEHICLE THE NORMAL WEAR AND TEAR MARKS ON VEHICLE BODY, INTERIOR AND MECHANICAL PARTS.

Concluding Remarks

THIS REPORT HAS BEEN DRAWN UP IMPARTIALLY AND TO THE BEST OF OUR KNOWLEDGE

Technician

Glen Mkansi

This document was created electronically and is valid without signature.

General Remarks: The DEKRA Condition Report Inspection is a visual and functional check of all the items listed inside the report. DEKRA is not liable for concealed and hidden defects. DEKRA doesn't check: oil and fuel consumption, source of a leak if the area is dirty, oil pump strainer for any build-up of sludge, operation of cassette players or compact disc players, sound or radio reception, alarm systems, cylinder compression. We don't dismantle, remove or strip any part of the vehicle. Road testing is carried out within the immediate confines of the inspection location. This condition report is valid only for the described vehicle and the described condition at the time of inspection. DEKRA Terms & Conditions apply.

Damages

Damage	Repair Way
Tyre Rear Left Smooth	Roadworthy Relevant
Different tyre size and profile on rear axle	Roadworthy relevant
Both front tyres smooth	Roadworthy relevant



No spare wheel



Coolant level



Oil cap and dipstick

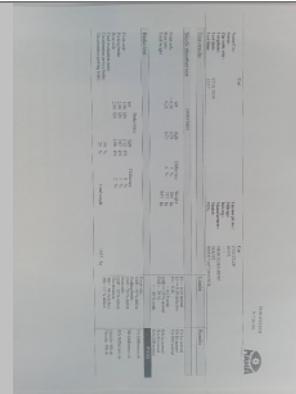

Shocks and brakes report

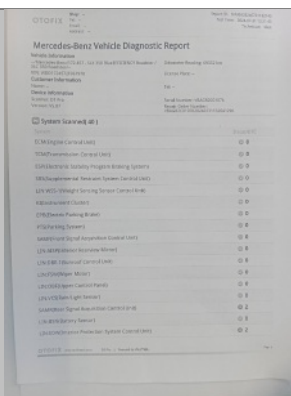

Diagnostic test

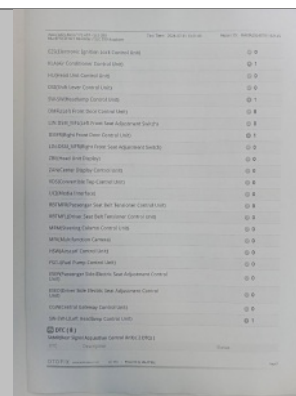

Diagnostic test

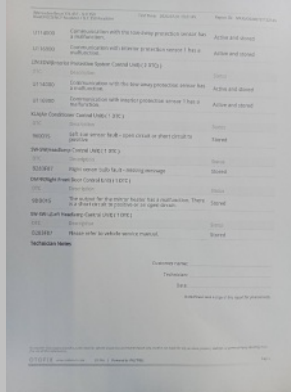

Diagnostic test



FRONT RIGHT CORNER



REAR LEFT CORNER



INTERIOR (FRONT DRIVER DOOR)



DASHBOARD (W/ ENGINE RUNNING)



ODOMETER



90 DEGREE FRONT



90 DEGREE RIGHT



90 DEGREE REAR



90 DEGREE LEFT



LF TYRE TREAD



LR TYRE TREAD



RR TYRE TREAD



RF TYRE TREAD



VIN PLATE OR STICKER



ENGINE 1



CHASSIS



ENGINE 2

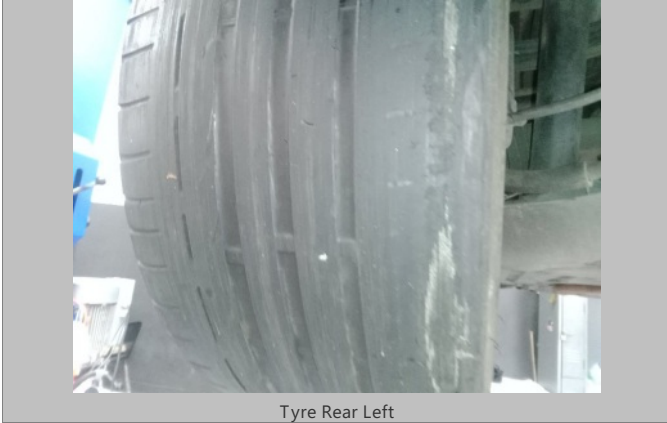

Tyre Rear Left